

Washburn Valley MBO Score Event

Saturday 28th June 2014

Control No.
Points Value

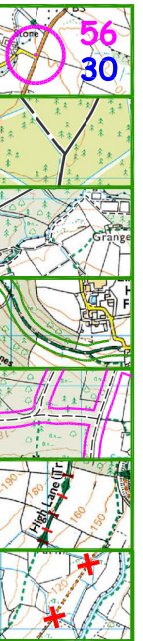

- Forest roads & tracks
- Other tracks & paths
- Right of Way/Bridleway
- Permissive routes
- Gates & soft ground
- Out of Bounds

Map prepared and printed by: Jens Strain

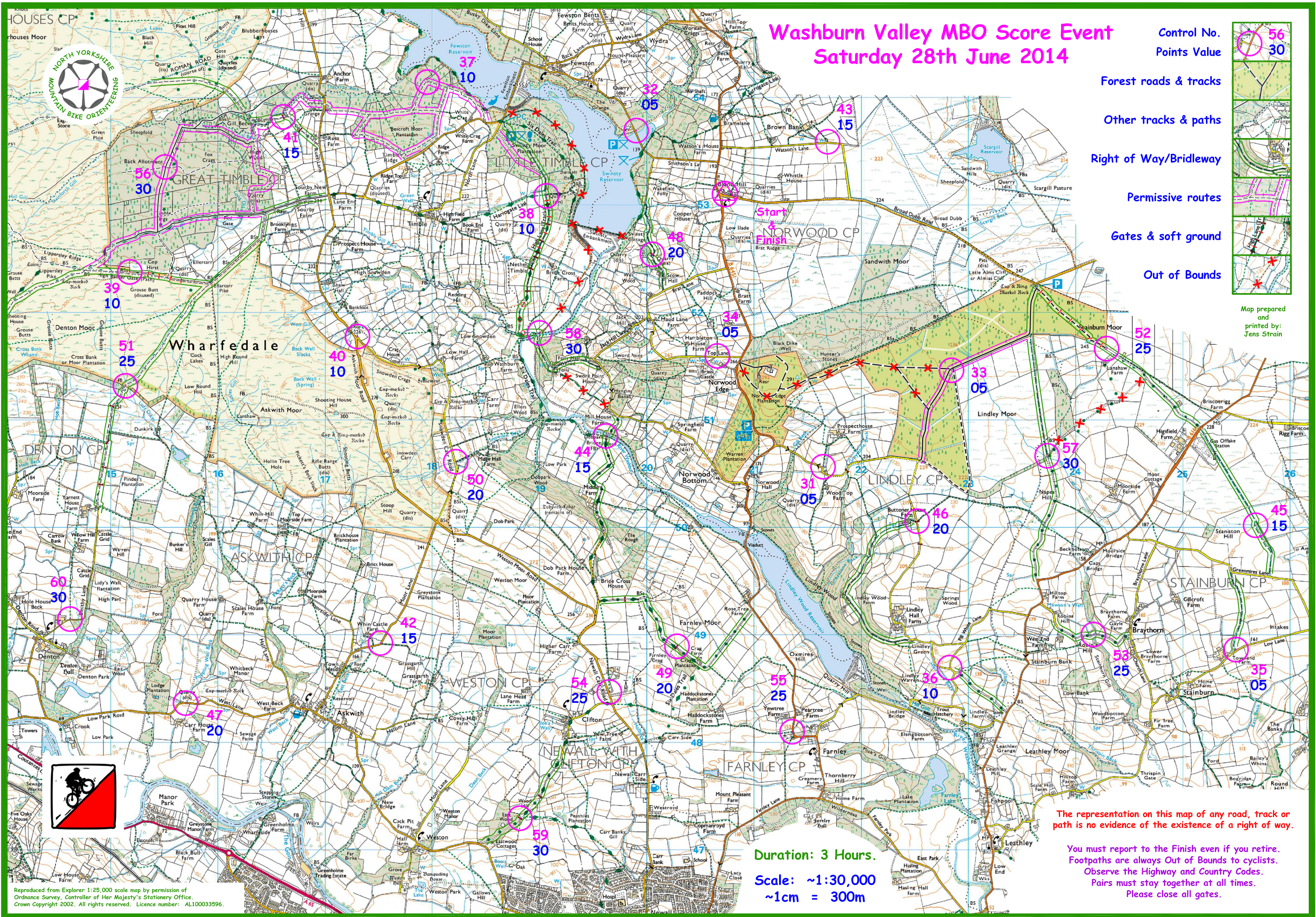

Duration: 3 Hours.
Scale: ~1:30,000
~1cm = 300m

The representation on this map of any road, track or path is no evidence of the existence of a right of way.

You must report to the Finish even if you retire.
Footpaths are always Out of Bounds to cyclists.
Observe the Highway and Country Codes.
Pairs must stay together at all times.
Please close all gates.

Reproduced from Explorer 1:25,000 scale map by permission of Ordnance Survey, Controller of Her Majesty's Stationery Office. Crown Copyright 2002. All rights reserved. Licence number: AL100033596.

