

# Bolby & Silton Forest MBO Event

## Saturday 17th October 2015

The representation on this map of any road, track or path is no evidence of the existence of a right of way.

Please close all gates & slow down for other Forest users.  
 You must report to the Finish even if you retire.  
 Footpaths are always Out of Bounds to cyclists.  
 Observe the Highway and Country Codes.  
 You can cycle anywhere in the Forests.  
 Pairs must stay together at all times.

Scale ~1:25,000  
 1cm = ~250 metres

Duration: 3 Hours.

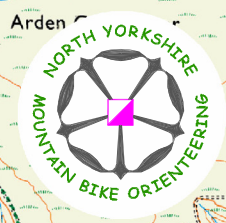
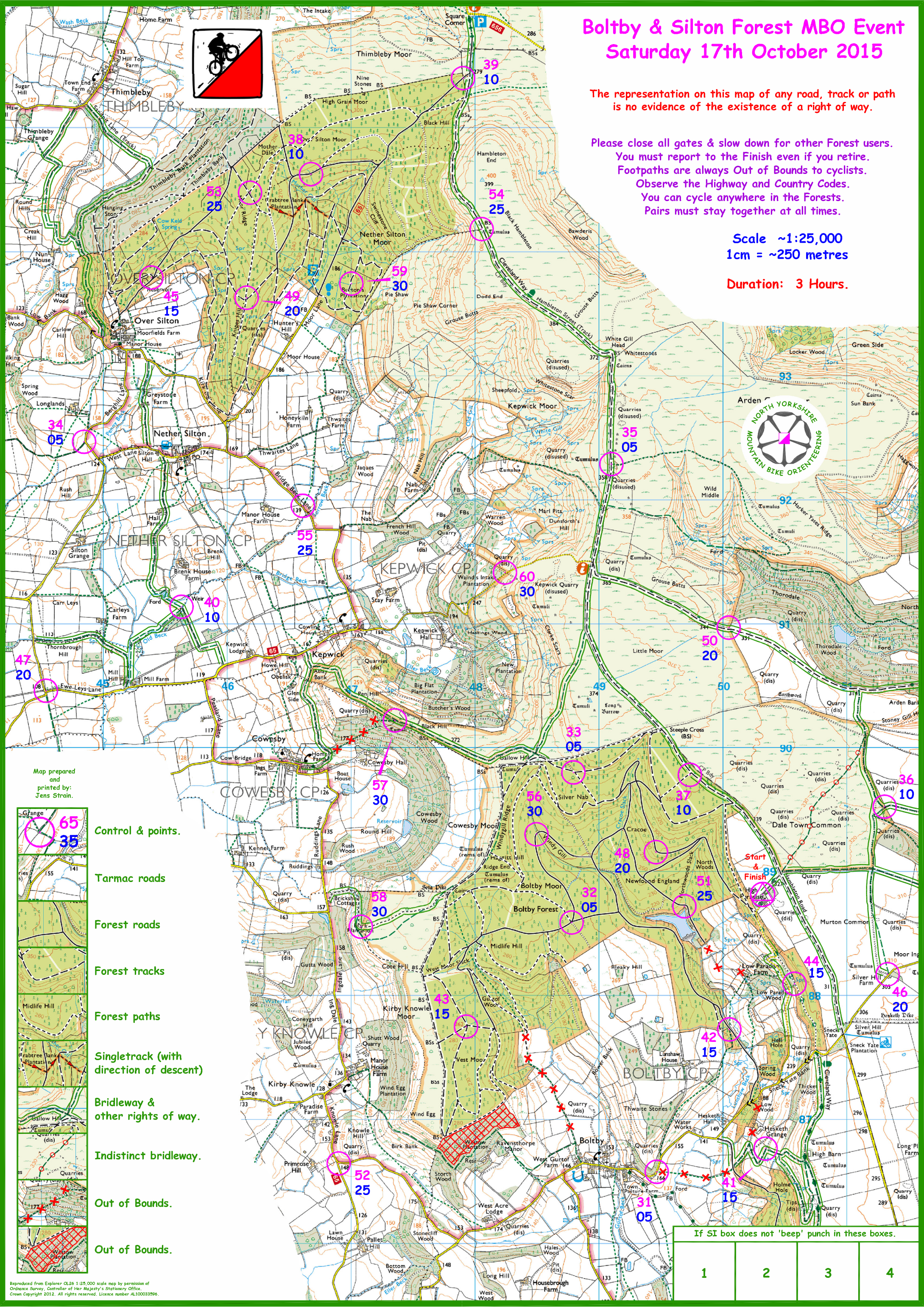

Map prepared and printed by: Jens Strain.

- Control & points.
- Tarmac roads
- Forest roads
- Forest tracks
- Forest paths
- Singletrack (with direction of descent)
- Bridleway & other rights of way.
- Indistinct bridleway.
- Out of Bounds.
- Out of Bounds.

If SI box does not 'beep' punch in these boxes.

1	2	3	4
---	---	---	---

Reproduced from Explorer OL26 1:25,000 scale map by permission of Ordnance Survey, Controller of Her Majesty's Stationery Office. Crown Copyright 2012. All rights reserved. Licence number AL100033996.